

Anne Nolan

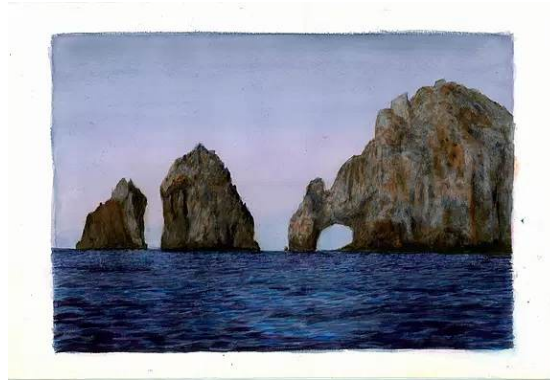

Anolan49@gmail.com

The general term "artist" best describes how I use my "God-given" creativity to dabble in any medium just for the sake of a new experience. Preferring oil and encaustic, I have also painted in watercolor and acrylic. I have a volume of work in pastel, both soft & oil, mosaic tile and eco-printing. Wet & needle felting, constructing mixed-media mobiles and working in clay expands my volume of work into the sculptural.

While creating individual pieces of art will always be important to me, sharing the creative process with others allows for the human connection of satisfaction, joy and peace. Pursuing, implementing and sharing the mission and vision of the Bee Cave Arts Foundation has been one of the most rewarding journeys I have had the honor of being on.

(Images continued on next page)

BEE CAVE ARTS FOUNDATION - ARTIST REGISTRY

info@beecavearts.org 512-522-9467

The Hive: [12700 Hill Country Blvd Suite T125](#) Bee Cave, TX 78738

Anne Nolan



BEE CAVE ARTS FOUNDATION - ARTIST REGISTRY

info@beecavearts.org 512-522-9467

The Hive: [12700 Hill Country Blvd Suite T125](#) Bee Cave, TX 78738